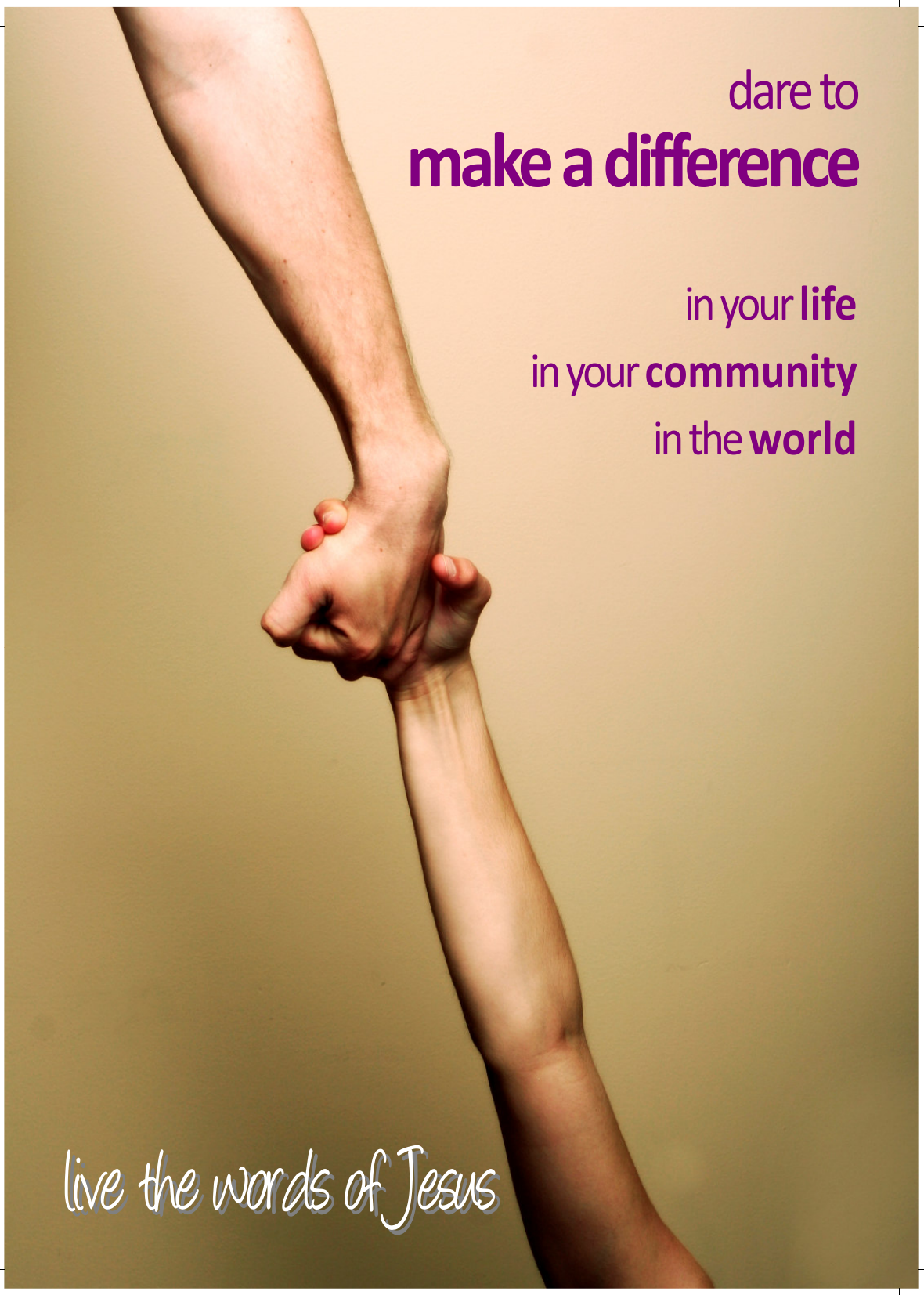
dare to
make a difference
in your life
in your community
in the world
live the words of Jesus

www.challenge2010.org

Make a difference in 2010.

The Challenge to the people, schools and churches of the Diocese of St Albans is : dare to make a difference in your lives, in your communities and in the world by **living the words of Jesus**.

- READ a verse from the bible each day in Lent *.
- LEARN it, PRAY about it and then
- DO something to make a difference.
- Share what you have learned and what you have done.

You can register on the Challenge website www.challenge2010.org or through your parish; ask your parish priest, churchwarden or other leader.

The verses, which are all from Luke's Gospel and record something Jesus said, will be sent by email or by text (for a small charge) or will be available through Twitter and RSS. Alternatively the verses will be available to be downloaded from the website and you, your parish, your school or youth group can print them off.

The website will give further details and ideas about how to make the Challenge a shared exercise within your congregation, class, youth group or among your friends. In particular you will be able to write comments on the website and upload short video clips, via YouTube, so that you can share with others what the verse means to you and how you are seeking to act on it.

* *Lent is the period of six weeks before Easter; in 2010 Lent begins on 17th February and Easter Day is 4th April.*

are you up for it?